

NOTES:
ALL WALL AND CEILING FINISHED IN PAINTED GYPSUM UNLESS NOTED. THE GENERAL HALL TO HAVE T&G CEILING WITH MANSKOTING AND PAINTED GYPSUM.
ALL BASE, OPENING TRIMS AND GENERAL HALL CEILING TRIM TO BE A DARK GRAY. MANSKOTING TO HAVE LIGHTLY APPLIED WHITE WASH TO THE PINE PANEL WITH REMAINDER IN A BRIGHT CONTRASTING WHITE. PANELING IS OK TO HAVE VISIBLE KNOTS. PLEASE CONFIRM PAINT COLORS.

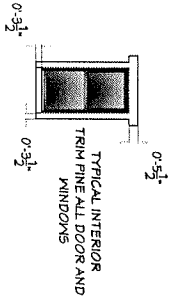

EXISTING DETAIL
FRONT WALL

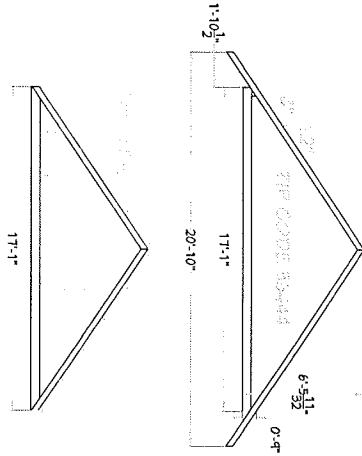
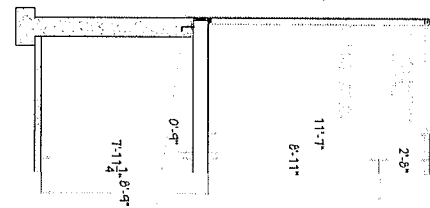
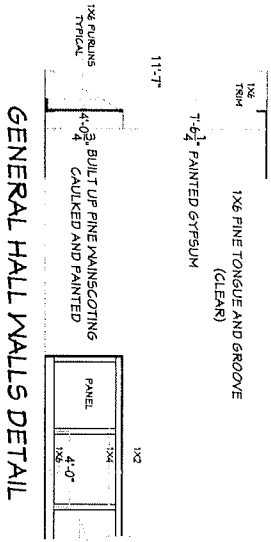

REMODEL
DETAILS

BAY LAKE TOWN HALL



Todd G. Madland
OWNER

508 221-9951

PROPOSED ADDITION FLOOR PLAN

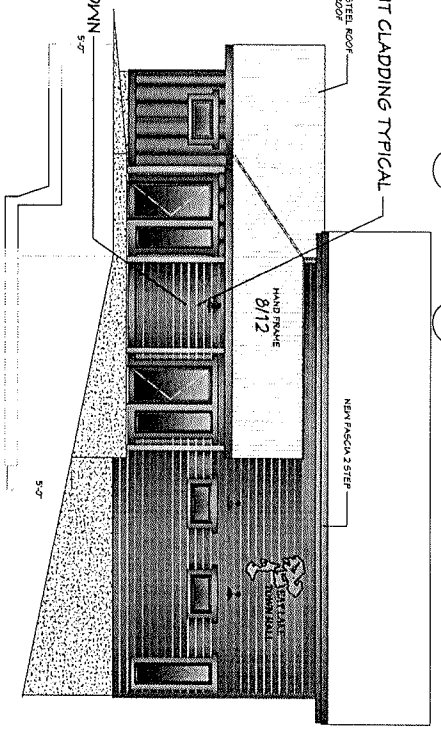
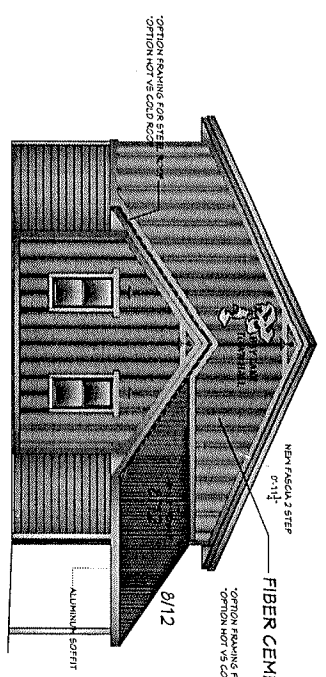
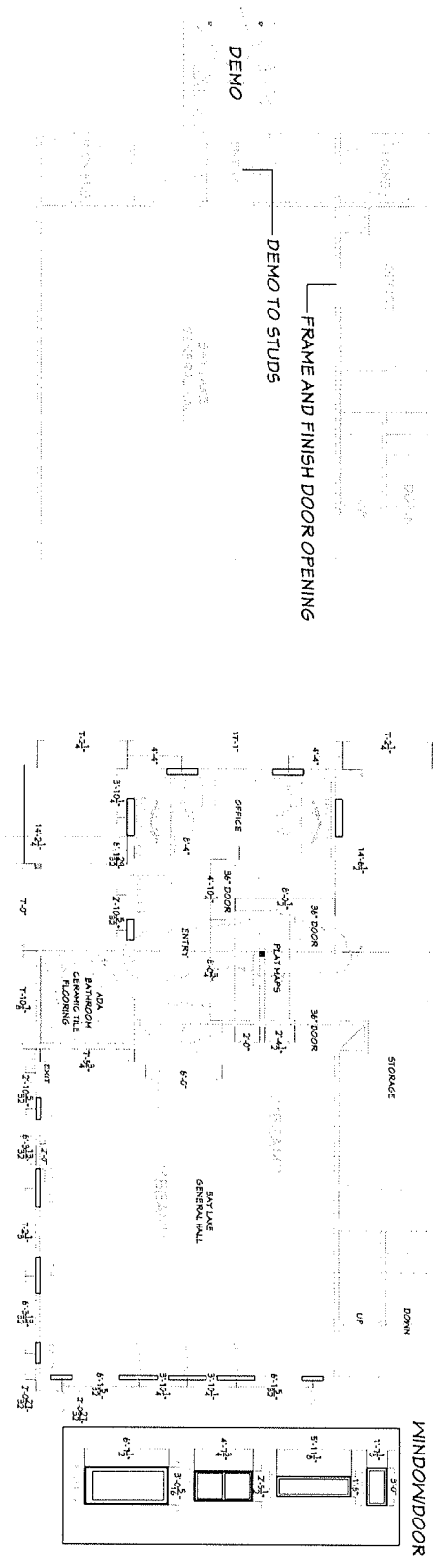

BAY LAKE TOWN HALL

BAY LAKE TOWN HALL



MADCAD DESIGN
ARCHITECTURE & INTERIOR DESIGN
Todd G. Madland
2014
314.722.7414

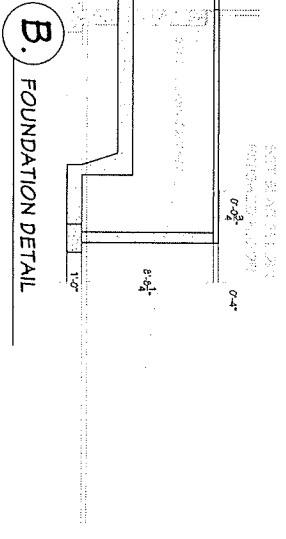
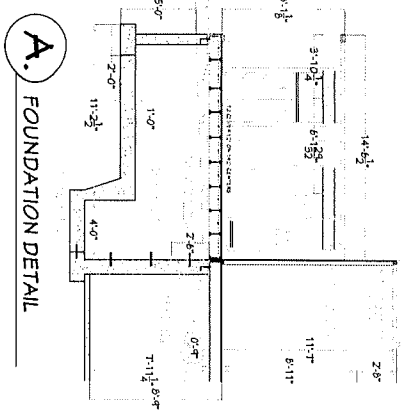
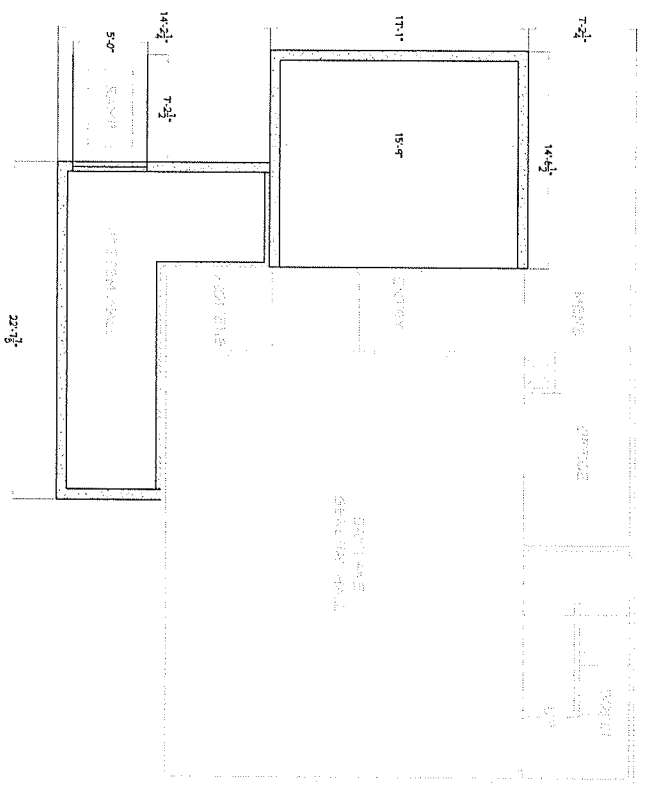
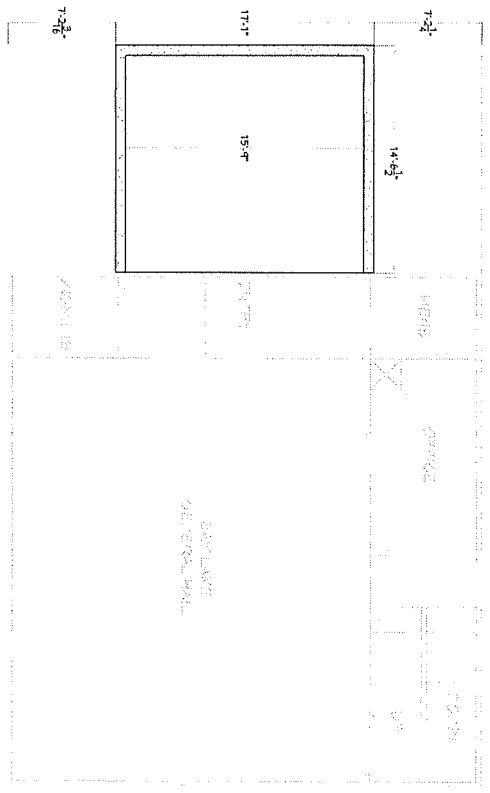

updated Bid Drawings New Building 1/22/23
Project

NOTES:
 BUILDING PLACEMENT TO BE CONSIDERED AGAIN EXISTING
 CONSTRUCTION TO BE CONSIDERED AGAIN EXISTING
 FURNISHING THE SITE, A SAND LIFT SHOULD BE CONSIDERED TO
 BRING THE BUILDING TO A GRADE THAT SHOULD BE CONSIDERED TO
 SUITABLE FOR A SLAB ON GRADE FOUNDATION
 CONDITIONING THE BUILDING ENVELOPE SHOULD BE
 CONSIDERED PRIOR TO FINAL FOUNDATION PLANS
 REMOVAL OF THE SITES EXISTING BITUMINOUS PAVING LOT
 AFTER COMPLETION OF BUILD THIS SHOULD INCLUDE ANY
 SUBSOLING, LEAKS AND/OR CRACKING
 ALL TRADES TO VERIFY EXCEED MUNICIPAL BUILDING CODES

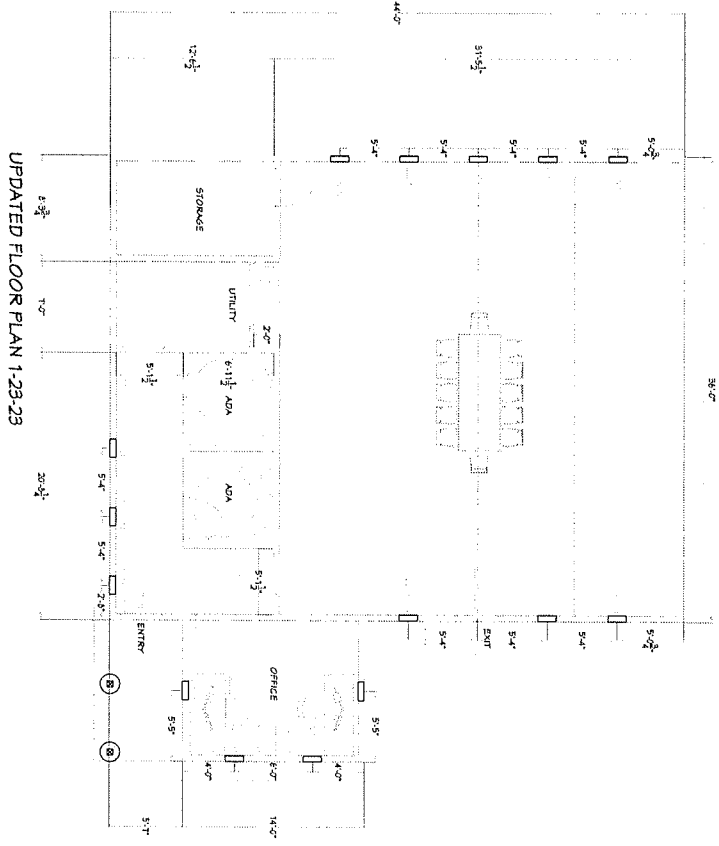
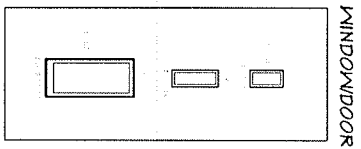

BAY LAKE TOWN HALL

FLOOR

NOTES:

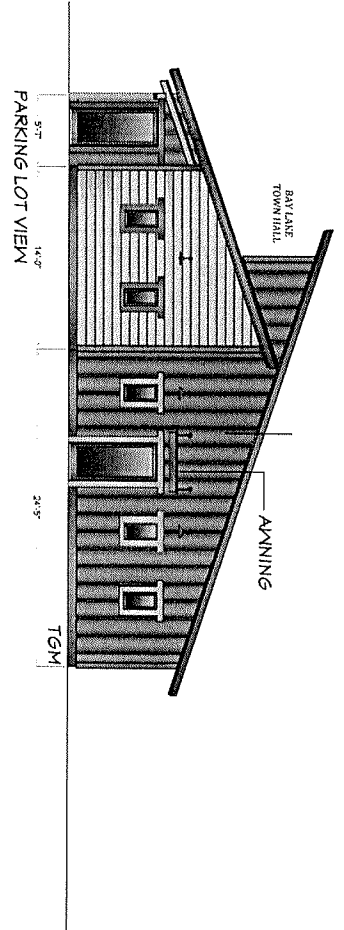
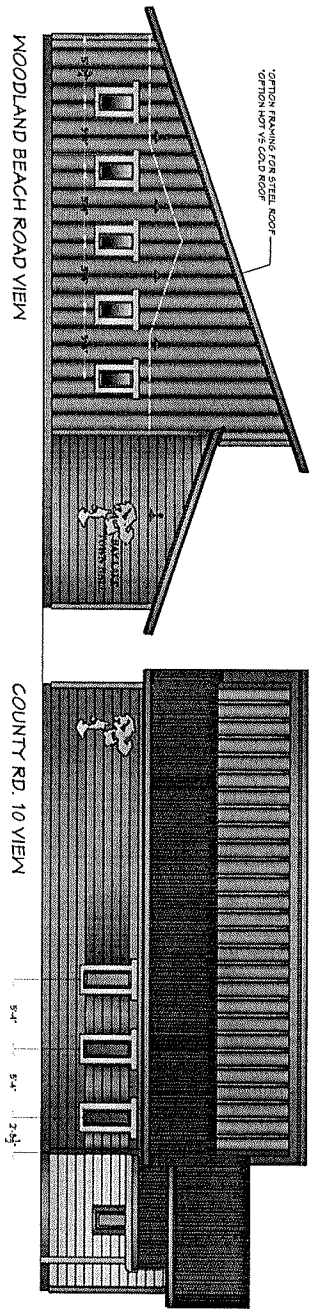

ELEVATIONS

BAY LAKE TOWN HALL